GENERAL NOTES

DIMENSIONS ARE TO FINISHES U.N.O.

ALL CONTRACTORS ARE RESPONSIBLE FOR THEIR OWN PENETRATIONS THROUGH BRICK, CONCRETE, WOOD FOUNDATION WALLS, ETC. CORING IS THE APPROVED METHOD. DAMAGE WILL BE BACK CHARGED ACCORDINGLY.

PROVIDE ROD AND SHELF AT ALL CLOSETS U.N.O. MOUNT SHELF 72" A.F.F. MOUNT ROD 68" A.F.F.

COORDINATE FLOOR AND FRAMING LAYOUT WITH PLUMBING AND HVAC WORK TO AVOID INTERFERENCE.

ALL MASONRY OPENINGS ARE TO BE INTERPRETED AS NOMINAL DIMENSIONS. CONTRACTOR SHALL VERIFY ACTUAL MASONRY OPENING WITH WINDOW, AND DOOR MANUFACTURER ACCORDINGLY.

REFERENCED NOTES

1. ALL SMOKE DETECTORS SHALL BE HARDWIRED IN EACH UNIT. PROVIDE AT EACH FLOOR, IN EACH BEDROOM, AND AT TOP OF STAIRS. SMOKE DETECTORS SHALL BE 4" FROM ANY WALL IF CEILING MOUNTED OR 4" TO 12" FROM THE CEILING IF WALL MOUNTED.
2. PROVIDE HARDWIRED CARBON MONOXIDE DETECTORS NEAR ALL COMBUSTION DEVICES.
3. COMMON STAIRS TO HAVE 7" MAXIMUM RISERS & 11" MINIMUM TREADS.
4. STAIRS LOCATED WITHIN INDIVIDUAL DWELLING UNITS MAY HAVE 8" RISERS & 10" MIN. TREADS.
5. ALL STAIRS TO HAVE 36" H. HANDRAILS & 42" GUARDRAILS. HANDRAILS AND GUARDRAILS SHALL BE ABLE TO RESIST A VERTICAL AND HORIZONTAL THRUST OF 50LMF/FT, APPLIED AT THE TOP OF THE RAILING OR A CONCENTRATED LOAD OF 200LBS./FT. IN ANY DIRECTION AS A MINIMUM REQUIREMENT.
6. ELEVATOR NOTES....

WALL TYPE LEGEND

- EXISTING MASONRY WALL TO REMAIN (NEW FURRING)
- EXISTING MASONRY WALL TO REMAIN (EXPOSED BRICK - NO FURRING)
- 8" CMU INTERIOR BEARING WALL
- INTERIOR NON-BEARING PARTITION

SYMBOL LEGEND

- SD SMOKE DETECTOR
- D DOOR TYPE
- CD CO_2 DETECTOR
- PARTITION TYPE

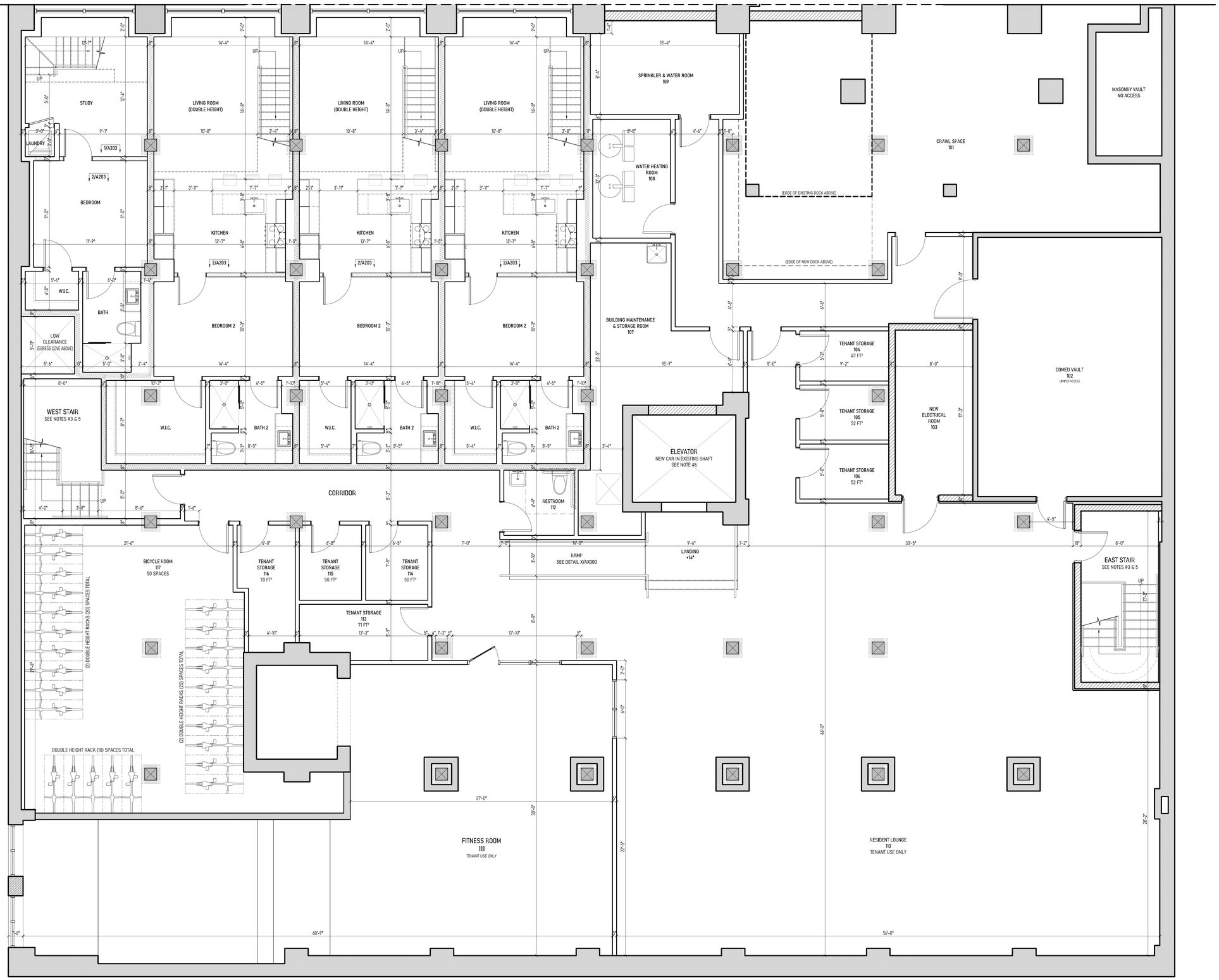

1/A100 BASEMENT FLOOR PLAN

SCALE: 1/4" = 1'-0"

#	DATE	DESCRIPTION
1	12-02-25	SUBMIT FOR ZONING DENIALS

401 W. ONTARIO STREET

CHICAGO, ILLINOIS

ADAPTIVE REUSE

WESTFIELD ARCHITECTS

COPYRIGHT:
WESTFIELD ARCHITECTS PLLC EXPRESSLY RESERVES ITS COMMON LAW COPYRIGHT AND OTHER PROPERTY RIGHTS IN THESE INSTRUMENTS OF SERVICE. THESE PLANS ARE NOT TO BE REPRODUCED, CHANGED OR COPIED IN ANY FORM WHATSOEVER, NOR ARE THEY TO BE ASSIGNED TO ANY THIRD PARTY, WITHOUT FIRST OBTAINING THE EXPRESSED WRITTEN PERMISSION AND CONSENT OF WESTFIELD ARCHITECTS PLLC.

SCALING:
WESTFIELD ARCHITECTS PLLC ASSUMES NO RESPONSIBILITY FOR USE OF INCORRECT SCALE. THESE DRAWINGS MAY HAVE BEEN REPRODUCED AT A SCALE DIFFERENT FROM ORIGINALLY CREATED. DO NOT SCALE FROM THESE DRAWINGS.

VERIFICATION OF FIELD CONDITIONS:
CONTRACTOR SHALL VERIFY ALL EXISTING CONDITIONS PRIOR TO PROCEEDING WITH CONSTRUCTION AND SHALL NOTIFY THE ARCHITECT OF RECORD IMMEDIATELY IN WRITING OF ANY DISCREPANCIES OR CONFLICTS.

STATE OF ILLINOIS
BENJAMIN R. WEST
001-024433
LICENSED ARCHITECT

EXPIRES 11-30-2026

PROJECT NUMBER: WFA 003

PROJECT MANAGER: B.W.

NEW BASEMENT PLAN

SHEET: A100

GENERAL NOTES

DIMENSIONS ARE TO FINISHES U.N.O.

ALL CONTRACTORS ARE RESPONSIBLE FOR THEIR OWN PENETRATIONS THROUGH BRICK, CONCRETE, WOOD FOUNDATION WALLS, ETC. CORING IS THE APPROVED METHOD. DAMAGE WILL BE BACK CHARGED ACCORDINGLY.

PROVIDE ROD AND SHELF AT ALL CLOSETS U.N.O. MOUNT SHELF 72" A.F.F. MOUNT ROD 68" A.F.F.

COORDINATE FLOOR AND FRAMING LAYOUT WITH PLUMBING AND HVAC WORK TO AVOID INTERFERENCE.

ALL MASONRY OPENINGS ARE TO BE INTERPRETED AS NOMINAL DIMENSIONS. CONTRACTOR SHALL VERIFY ACTUAL MASONRY OPENING WITH WINDOW, AND DOOR MANUFACTURER ACCORDINGLY.

REFERENCED NOTES

1. ALL SMOKE DETECTORS SHALL BE HARDWIRED IN EACH UNIT. PROVIDE AT EACH FLOOR, IN EACH BEDROOM, AND AT TOP OF STAIRS. SMOKE DETECTORS SHALL BE 4" FROM ANY WALL IF CEILING MOUNTED OR 4" TO 12" FROM THE CEILING IF WALL MOUNTED.
2. PROVIDE HARDWIRED CARBON MONOXIDE DETECTORS NEAR ALL COMBUSTION DEVICES.
3. COMMON STAIRS TO HAVE 7" MAXIMUM RISERS & 11" MINIMUM TREADS.
4. STAIRS LOCATED WITHIN INDIVIDUAL DWELLING UNITS MAY HAVE 8" RISERS & 10" MIN. TREADS.
5. ALL STAIRS TO HAVE 36" H. HANDRAILS & 42" GUARDRAILS. HANDRAILS AND GUARDRAILS SHALL BE ABLE TO RESIST A VERTICAL AND HORIZONTAL THRUST OF 50LMF/FT, APPLIED AT THE TOP OF THE RAILING OR A CONCENTRATED LOAD OF 200LBS./FT. IN ANY DIRECTION AS A MINIMUM REQUIREMENT.
6. ELEVATOR NOTES....

WALL TYPE LEGEND

- EXISTING MASONRY WALL TO REMAIN (NEW FURRING)
- EXISTING MASONRY WALL TO REMAIN (EXPOSED BRICK - NO FURRING)
- 8" CMU INTERIOR BEARING WALL
- INTERIOR NON-BEARING PARTITION

SYMBOL LEGEND

- SD SMOKE DETECTOR
- D DOOR TYPE
- CD CO_2 DETECTOR
- PARTITION TYPE

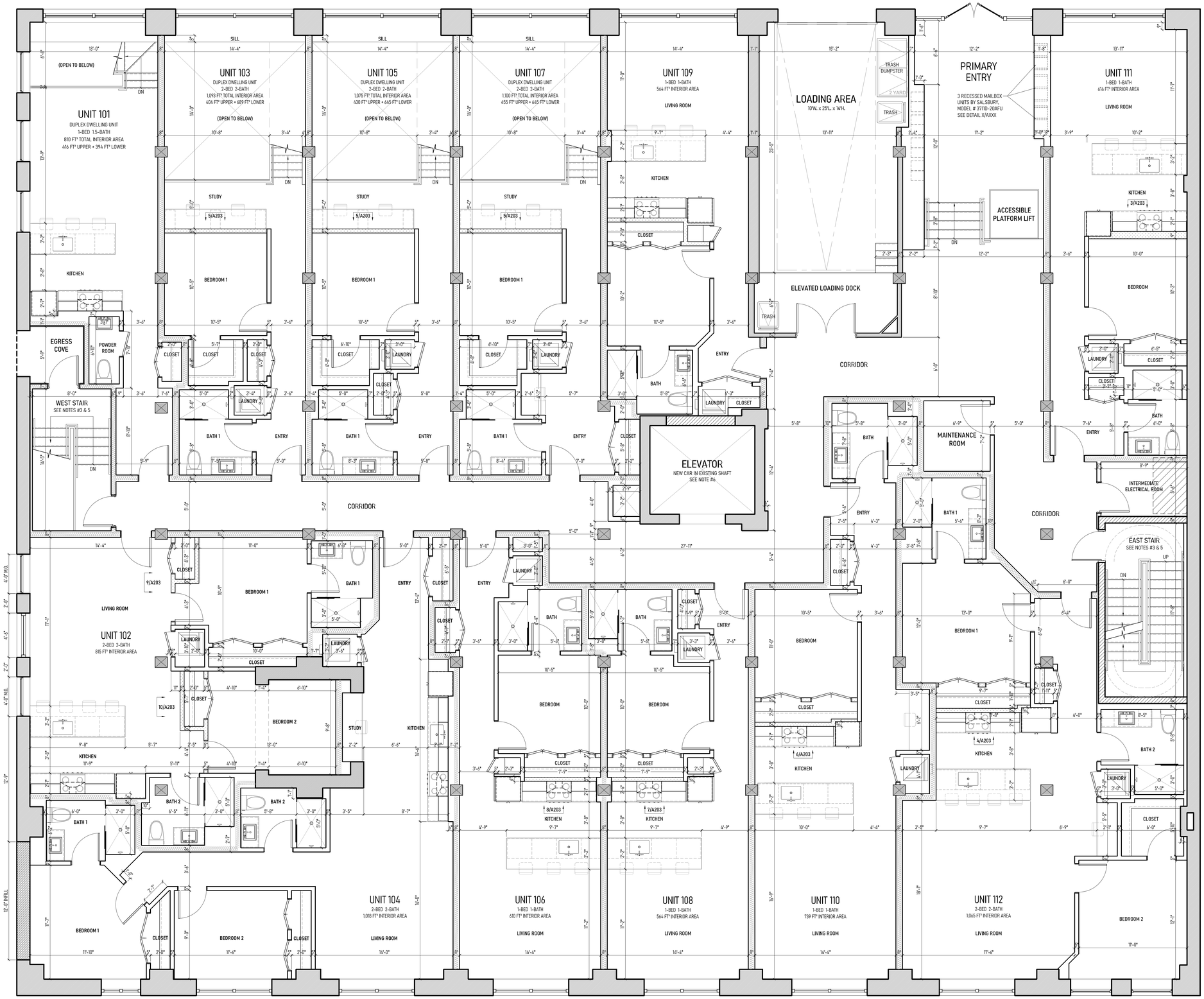

1/A101 FIRST FLOOR PLAN

SCALE: 1/4" = 1'-0"

#	DATE	DESCRIPTION
1	12-02-25	SUBMIT FOR ZONING DENIALS

401 W. ONTARIO STREET

CHICAGO, ILLINOIS

ADAPTIVE REUSE

WESTFIELD ARCHITECTS

COPYRIGHT:
WESTFIELD ARCHITECTS PLLC EXPRESSLY RESERVES ITS COMMON LAW COPYRIGHT AND OTHER PROPERTY RIGHTS IN THESE INSTRUMENTS OF SERVICE. THESE PLANS ARE NOT TO BE REPRODUCED, CHANGED OR COPIED IN ANY FORM WHATSOEVER, NOR ARE THEY TO BE ASSIGNED TO ANY THIRD PARTY, WITHOUT FIRST OBTAINING THE EXPRESSED WRITTEN PERMISSION AND CONSENT OF WESTFIELD ARCHITECTS PLLC.

SCALING:
WESTFIELD ARCHITECTS PLLC ASSUMES NO RESPONSIBILITY FOR USE OF INCORRECT SCALE. THESE DRAWINGS MAY HAVE BEEN REPRODUCED AT A SCALE DIFFERENT FROM ORIGINALLY CREATED. DO NOT SCALE FROM THESE DRAWINGS.

VERIFICATION OF FIELD CONDITIONS:
CONTRACTOR SHALL VERIFY ALL EXISTING CONDITIONS PRIOR TO PROCEEDING WITH CONSTRUCTION AND SHALL NOTIFY THE ARCHITECT OF RECORD IMMEDIATELY IN WRITING OF ANY DISCREPANCIES OR CONFLICTS.

STATE OF ILLINOIS
BENJAMIN R. WEST
001-024433
LICENSED ARCHITECT

EXPIRES 11-30-2026

PROJECT NUMBER: WFA 003

PROJECT MANAGER: B.W.

FIRST FLOOR PLAN

SHEET: A101

GENERAL NOTES

DIMENSIONS ARE TO FINISHES U.N.O.

ALL CONTRACTORS ARE RESPONSIBLE FOR THEIR OWN PENETRATIONS THROUGH BRICK, CONCRETE, WOOD FOUNDATION WALLS, ETC. CORING IS THE APPROVED METHOD. DAMAGE WILL BE BACK CHARGED ACCORDINGLY.

PROVIDE ROD AND SHELF AT ALL CLOSETS U.N.O. MOUNT SHELF 72" A.F.F. MOUNT ROD 68" A.F.F.

COORDINATE FLOOR AND FRAMING LAYOUT WITH PLUMBING AND HVAC WORK TO AVOID INTERFERENCE.

ALL MASONRY OPENINGS ARE TO BE INTERPRETED AS NOMINAL DIMENSIONS. CONTRACTOR SHALL VERIFY ACTUAL MASONRY OPENING WITH WINDOW, AND DOOR MANUFACTURER ACCORDINGLY.

REFERENCED NOTES

1. ALL SMOKE DETECTORS SHALL BE HARDWIRED IN EACH UNIT. PROVIDE AT EACH FLOOR, IN EACH BEDROOM, AND AT TOP OF STAIRS. SMOKE DETECTORS SHALL BE 4" FROM ANY WALL IF CEILING MOUNTED OR 4" TO 12" FROM THE CEILING IF WALL MOUNTED.
2. PROVIDE HARDWIRED CARBON MONOXIDE DETECTORS NEAR ALL COMBUSTION DEVICES.
3. COMMON STAIRS TO HAVE 7" MAXIMUM RISERS & 11" MINIMUM TREADS.
4. STAIRS LOCATED WITHIN INDIVIDUAL DWELLING UNITS MAY HAVE 8" RISERS & 10" MIN. TREADS.
5. ALL STAIRS TO HAVE 36" H. HANDRAILS & 42" GUARDRAILS. HANDRAILS AND GUARDRAILS SHALL BE ABLE TO RESIST A VERTICAL AND HORIZONTAL THRUST OF 50LMF/FT. APPLIED AT THE TOP OF THE RAILING OR A CONCENTRATED LOAD OF 200LBS./FT. IN ANY DIRECTION AS A MINIMUM REQUIREMENT.
6. ELEVATOR NOTES....

WALL TYPE LEGEND

- EXISTING MASONRY WALL TO REMAIN (NEW FURRING)
- EXISTING MASONRY WALL TO REMAIN (EXPOSED BRICK - NO FURRING)
- 8" CMU INTERIOR BEARING WALL
- INTERIOR NON-BEARING PARTITION

SYMBOL LEGEND

- SD SMOKE DETECTOR
- D DOOR TYPE
- CD CO_2 DETECTOR
- PT PARTITION TYPE

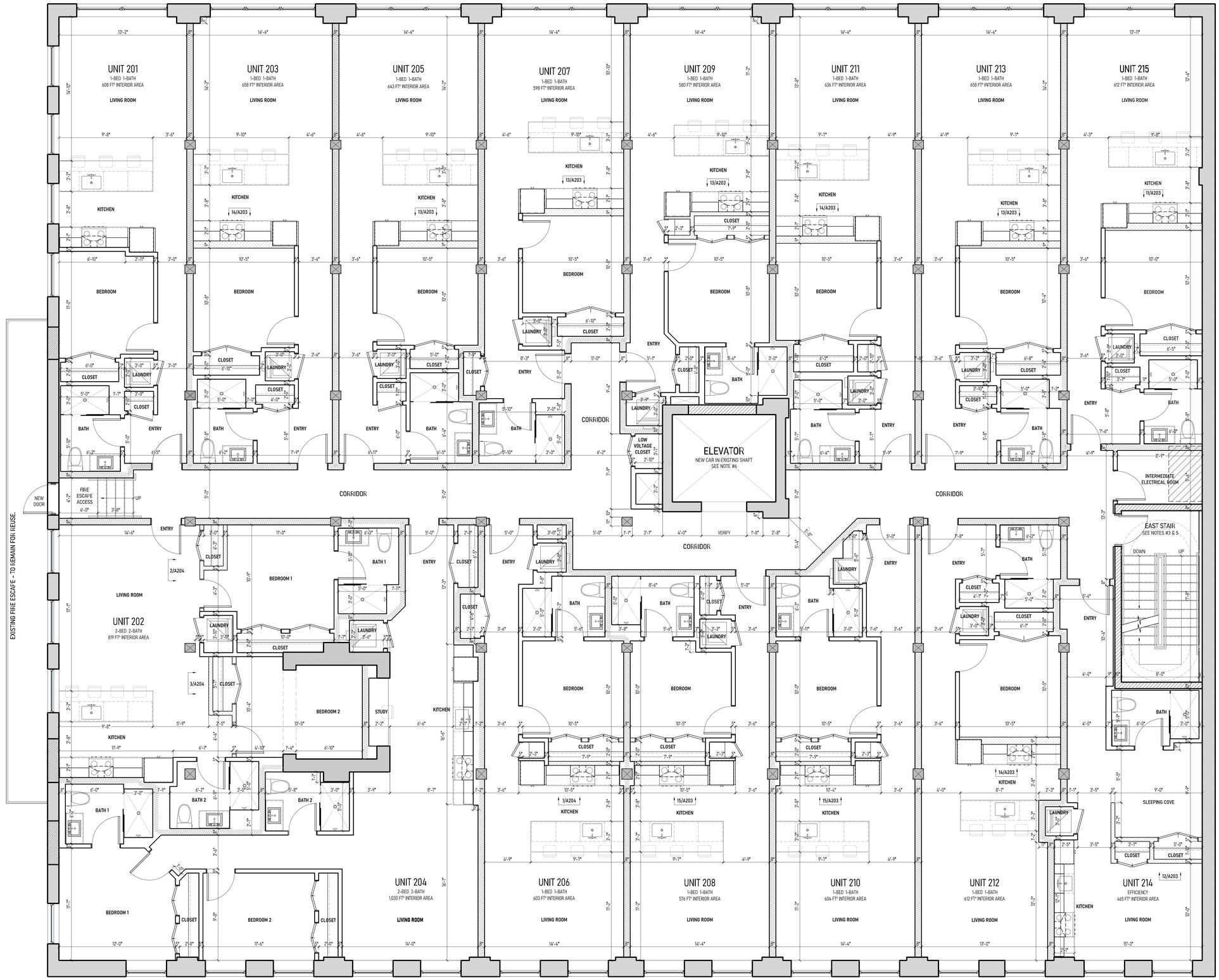

1/A102 SECOND FLOOR PLAN

SCALE: 1/4" = 1'-0"

#	DATE	DESCRIPTION
1	12-02-25	SUBMIT FOR ZONING DENIALS

401 W. ONTARIO STREET

CHICAGO, ILLINOIS

ADAPTIVE REUSE

WESTFIELD ARCHITECTS

COPYRIGHT:
WESTFIELD ARCHITECTS PLLC EXPRESSLY RESERVES ITS COMMON LAW COPYRIGHT AND OTHER PROPERTY RIGHTS IN THESE INSTRUMENTS OF SERVICE. THESE PLANS ARE NOT TO BE REPRODUCED, CHANGED OR COPIED IN ANY FORM WHATSOEVER, NOR ARE THEY TO BE ASSIGNED TO ANY THIRD PARTY, WITHOUT FIRST OBTAINING THE EXPRESSED WRITTEN PERMISSION AND CONSENT OF WESTFIELD ARCHITECTS PLLC.

SCALING:
WESTFIELD ARCHITECTS PLLC ASSUMES NO RESPONSIBILITY FOR USE OF INCORRECT SCALE. THESE DRAWINGS MAY HAVE BEEN REPRODUCED AT A SCALE DIFFERENT FROM ORIGINALLY CREATED. DO NOT SCALE FROM THESE DRAWINGS.

VERIFICATION OF FIELD CONDITIONS:
CONTRACTOR SHALL VERIFY ALL EXISTING CONDITIONS PRIOR TO PROCEEDING WITH CONSTRUCTION AND SHALL NOTIFY THE ARCHITECT OF RECORD IMMEDIATELY IN WRITING OF ANY DISCREPANCIES OR CONFLICTS.

STATE OF ILLINOIS
BENJAMIN R. WEST
001-024433
LICENSED ARCHITECT

EXPIRES 11-30-2026

PROJECT NUMBER: WFA 003

PROJECT MANAGER: B.W.

SECOND FLOOR PLAN

SHEET: A102